

WELCOME TO THE CRAZY WORLD OF PARENTING YOUR CHILD IN THE REAL LIFE STATISTICS CURRICULUM



Come On In!

REAL LIFE STATISTICS

- ★ The topics covered in the REAL LIFE STATISTICS course will include: some algebra, some geometry and plenty of Statistics.
- ★ The REAL LIFE STATISTICS course will focus on problem solving, data interpretation, supporting your answers through structured answers utilizing the TI 84 calculator and graphing results in many different ways. The Final will be an in class final **THE WEEK BEFORE** Finals week June 2019.
- ★ In this class we will study each topic in an open format, so we may discover and share different problem solving techniques. There are many ways to interpret data. A new opinion is always welcomed!

A STUDENT MUST

Be well rested

Be well prepared

Be well organized

Understand the daily
routine

Review daily material
everyday!

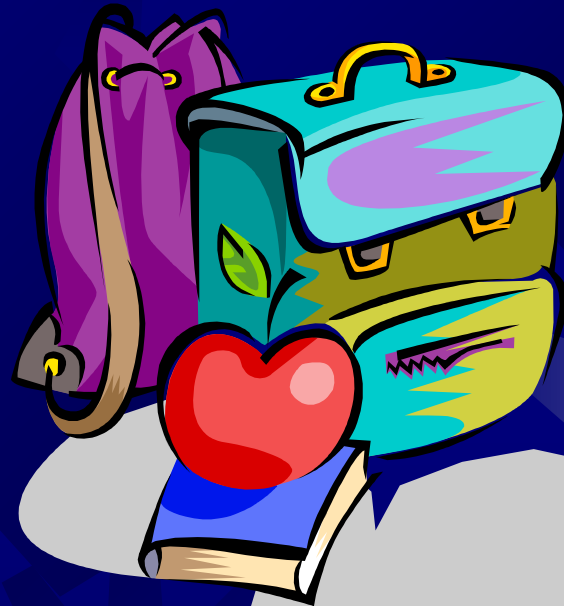

It is important for you to be involved and help your child.



- ★ It is also important for you NOT to do the homework for them.
- ★ There is a fine line that must be found for each individual child.

THE MATH GRADING POLICY

Tests	60%
Quizzes	30%
Homework	<u>10%</u>
Marking	
Period	
Grade	

HOMEWORK

- ✴ It is assigned 2 to 3 times a week!
- ✴ It is calculated as 10% of the Marking Period grade.
- ✴ If a student is absent they have as many days as they were out to make it up.
- ✴ If a student misses homework, they can make it up for $\frac{1}{2}$ credit.



The Parent Portal

- It is open now.
- You may check in on your child's grade at anytime.
- Grades will be entered about 1 week after it was handed back. This way corrections can be made prior to being entered into the Infinite Campus program.

Legend: Final Grade In-Progress Grade Grade Not Available Yet				
Grading Task	Marking Periods MP1	Marking Periods MP2	Marking Periods MP3	Marking Periods MP4
Non-Graded Diagnostic				
Other Summative				
Term Grade	87 86.67%			
Final Exam				
Final Grade				
Mid-Term Exam				

MP1 Non-Graded Diagnostic Detail

This Grading Task has no assignments assigned to it.

MP1 Other Summative Detail

This Grading Task has no assignments assigned to it.

MP1 Term Grade Detail

Category: Tests

Name	Due Date	Assigned Date	Weight	Pts Poss	Score	%	Turned In	Comments
Test #1	09/19/2014	09/19/2014	1.0	100	88	88		
Tests Totals				100	88	88%		

Category: Quizzes

Name	Due Date	Assigned Date	Weight	Pts Poss	Score	%	Turned In	Comments
Supply Quiz	09/08/2014	09/08/2014	1.0	10	10	100		
Quiz #2	09/11/2014	09/11/2014	1.0	20	18	90		
Quizzes Totals				30	28	93.33%		

Category: Homework

Name	Due Date	Assigned Date	Weight	Pts Poss	Score	%	Turned In	Comments
Homework so far	09/30/2014	09/30/2014	1.0	20	14	70		

What can you expect?

- ✱ There is homework 2 to 3 times per week!
- ✱ There is a test approximately every other week!
- ✱ There is a quiz approximately every other week too!
- ✱ 2 points will be added to every PARENT signed test as long as all corrections have already been made on the test!
- ✱ Extra help is available almost EVERYDAY before and after school. It is very helpful if I am told that someone is coming or not, this way I know how long I need to wait or not.

Thank you for your time!

- ★ I may be reached at 912-2099 ext 52260 during the school year.
- ★ I prefer and seem to be much more responsive at the following e-mail address.
- ★ LTunick@commack.k12.ny.us

Any questions?